

COLUMN No. ① LIST OF BUILDINGS					COLUMN No. ② LIST OF STRUCTURES FOR UTILITIES							
S.No	NAME OF THE BUILDINGS	G.FLOOR	F.FLOOR	S.FLOOR	T.FLOOR	TOTAL AREA	S.No	NAME OF THE BUILDINGS	SQ.M	S.No	NAME OF THE BUILDINGS	SQ.M
1	P.J. HOSTEL	1090.41	1835.22			366.74	17	WATCHMAN CABIN	7.53	37	GAS ROOM	3.87
2	NAVA JEEVAN	4332.49	4590.72			828.99	18	PUMP ROOM & WELL	9.56	38	TUB	2.60
3	J THOMAS	8036.00	7350.00	7350.00		2112.22	19	GENERATOR ROOM	11.40	39	OVER HEAD TANK	2.23
4	GIRLS TOWN	3412.00	3310.00	132.00		636.97	20	SUMP & PUMP ROOM	9.75	40	TOILET	3.90
5	LAHARRY HOSTEL	1295.88	1300.12			242.00	21	SUMP	14.90	41	TUB(OPEN)	2.60
6	ST MARGARET HOSTEL	1076.91	926.73	54.45		2130.00	22	TOILET & TUB	12.55	42	SUMP	8.46
7	GIRLS TOWN II UNIT	1430.00	1430.00	265.00		232.29	23	BORE WELL & PUMP ROOM	3.20	43	GAS ROOM (FOR SAHOCHARI)	2.58
8	FREE NURSERY SCHOOL	844.00				78.41	24	SUMP	11.62	44	E.B. ROOM	6.00
9	MAIN BUILDING (GUEST HOUSE)	9953.00	6519.00			1493.31	25	GAS & REST & STORE ROOM	129.42	45	PUMP ROOM	3.54
10	GUEST HOUSE (ANNEX)	1320.00				122.63	26	SUMP	12.35	46	PUMP ROOM	1.78
11	STAFF QUARTERS-I	712.00				66.44	27	WELL	3.57	47	TUB(OPEN)	3.96
12	STAFF QUARTERS-II	976.00				90.67	28	MOTOR ROOM	3.92	48	WELL	1.17
13	STAFF QUARTERS-III	108.00				10.03	29	cycle STAND	24.58	49	TOILET	5.04
14	INTERNATIONAL GUEST HOUSE	10632.00	7850.00	7850.00	8093.00	3260.95	30	GAS ROOM	5.01	50	TOILET	18.07
15	ASHIANA	3306.00	2804.00	2894.00		846.17	31	PUMP ROOM	3.35	51	GAS ROOM	3.25
16	SAHOCHARI	2680.00				248.87	33	GAS ROOM	3.87	52	TUB(OPEN)	1.48
17a	D.C.C.	1155.18				107.36	34	PUMP ROOM	4.14	53	GAS ROOM	1.48
18	STAFF QUARTERS-IV	503.80				48.82	35	SUMP	2.85	54	PUMP ROOM	2.09
19	STAGE OPEN	376.83				34.93	36	WELL	3.87	55	PUMP ROOM	2.85
20	WASH AND STORE	842.30				50.42				56	GAS ROOM	11.13
21	M.J.C.	1908.00				48.51					TOTAL	386.7
	TOTAL					13223.04						

C 935 26-A B 2004
 Planning Permit No.
APPROVED
 SUBJECT TO THE CONDITIONS IN
 THIS OFFICE LETTER.
 No. 4/37598/03/5.2004
 FOR MEMBER SECRETARY
 CHENNAI METROPOLITAN
 DEVELOPMENT AUTHORITY
 CHENNAI-600008

4/5
 57. PROPOSED MEDITATION HALL

20/5/04
 21/1/04

JOB TITLE: 
 PROPOSED MEDITATION HALL
 HALL IN YWCA COMPOUND,
 R.S. NO. 660/1, VEPEERY VILLAGE,
 BLOCK No. 15, DOOR No. 1086,
 POONAMALLEE HIGH ROAD,
 CHENNAI - 60.
OFFICE COPY
 ZONE : 7
 CORPORATION DIVISION No. 103

AREA STATEMENT

AREA OF PROPOSED MEDITATION HALL	SQ. FT.	SQ. M.
BUILDING NO. 57	961.77	89.35
GROUND FLOOR		
TOTAL BUILT UP AREA:		
AREA OF THE EXISTING BUILDING AS PER APPROVAL - 13223.04		SQ.M.
AND COLUMN NO. 1		
AREA OF THE PROPOSED MEDITATION BUILDING	89.35	SQ.M.
YWCA HALL TOTAL AREA	13312.39	SQ.M.

PREVIOUS APPROVAL DETAILS:
 1. EARLIER APPROVAL NO. BY CMDA
 C4 / 22966 / 2001.
 DATED : 18.12.2001.
 2. LATEST APPROVAL NO. BY CMDA
 C4 / 27272 / 02
 DATED : 24.02.03
 CORPORATION APPROVAL NO.
 BA / 2369 / 2003. DATED : 12.05.03

COLOUR INDICATION

PROPOSED BUILDING	
PLOT BOUNDARY	
ROAD ACCESS	
EXISTING BUILDING	

Deepthi Lakshmi
 Executive General Secretary
 YWCA OF MADRAS
 OWNER'S SIGNATURE

CORPORATION DRAWING

JOB NO. : 1830	DRAWN : M.BERYL
DRG. No. : 8	CHECKED :
SCALE : 1:800	DATE : 07.08.03

KINGSWAY CONSULTANTS
 ARCHITECTS AND ENGINEERS
 6, JARRET GARDENS, CASH NAJOD ROAD, EGMORE,
 CHENNAI - 60.
R. RANJITSINGH
 M.E. (Struct), CEng (U.K.),
 MStructE (Eng.), M.I.A.S.E.
 M.ASCE, M.I.E. (IND)
 Licensed Surveyor Class-1 L.S. No. 113
J.S. RAJASINGH
 B.E., M.I. Struct. E.C. Engg.
 M.I.E., M.ASCE.
 LICENSED SURVEYOR CLASS 1
 REGISTERED ARCHITECT NO. 27
 COUNCIL OF ARCHITECTURE REG. NO. 04/1994
 CHARTERED ENGINEER REG. NO. 41 008534

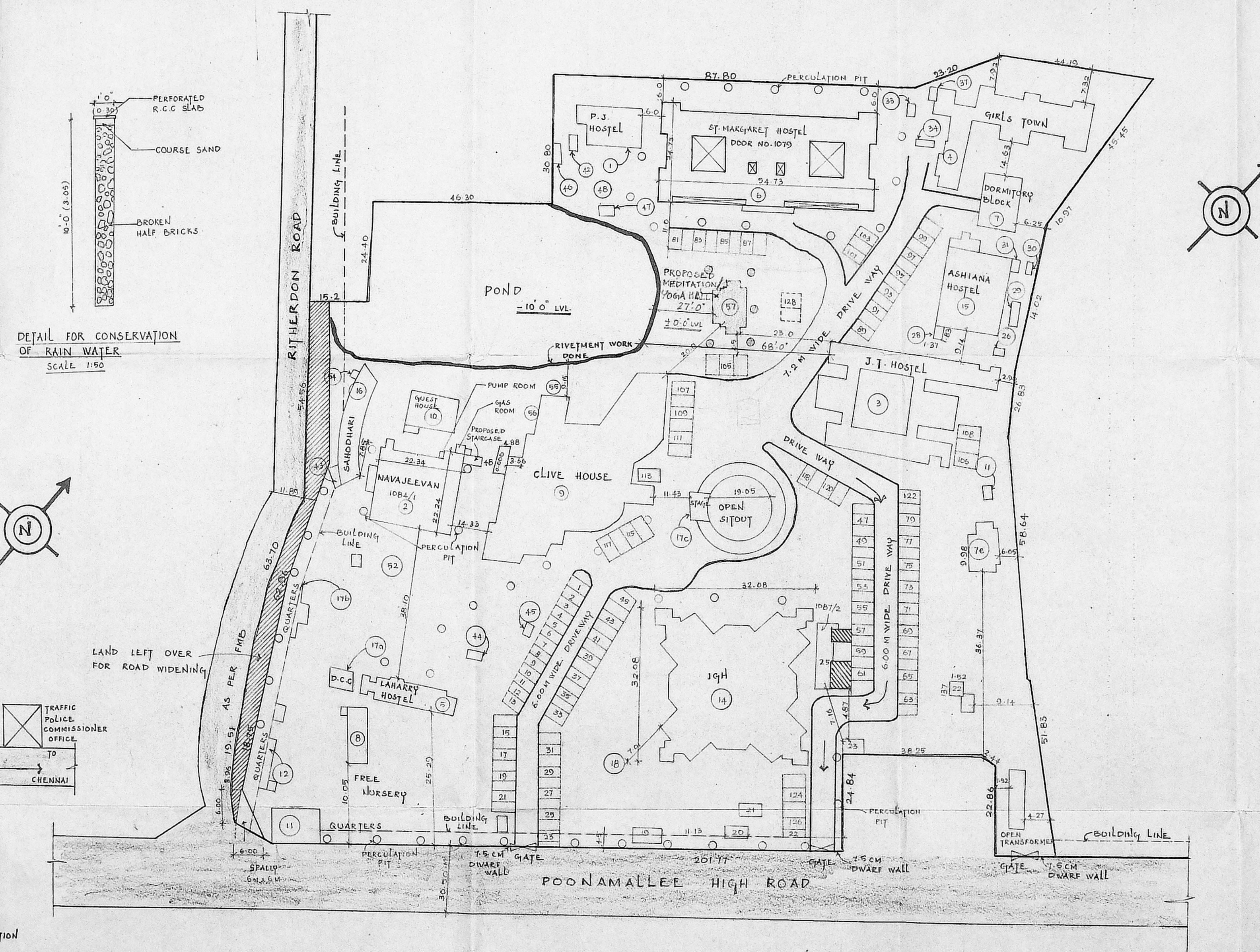

DETAIL FOR CONSERVATION OF RAIN WATER
 SCALE 1:50

KEY PLAN
 (NOT TO SCALE)

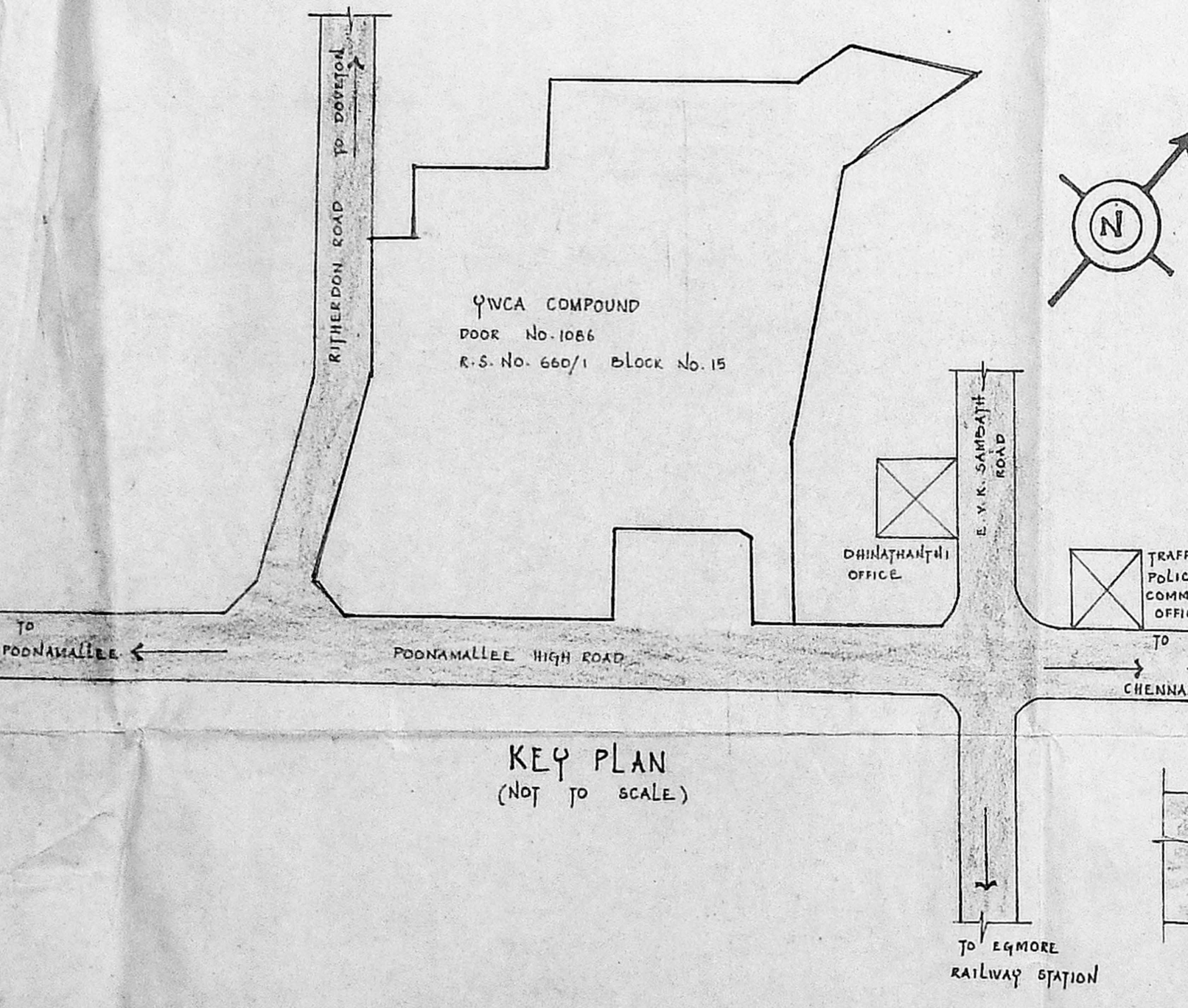

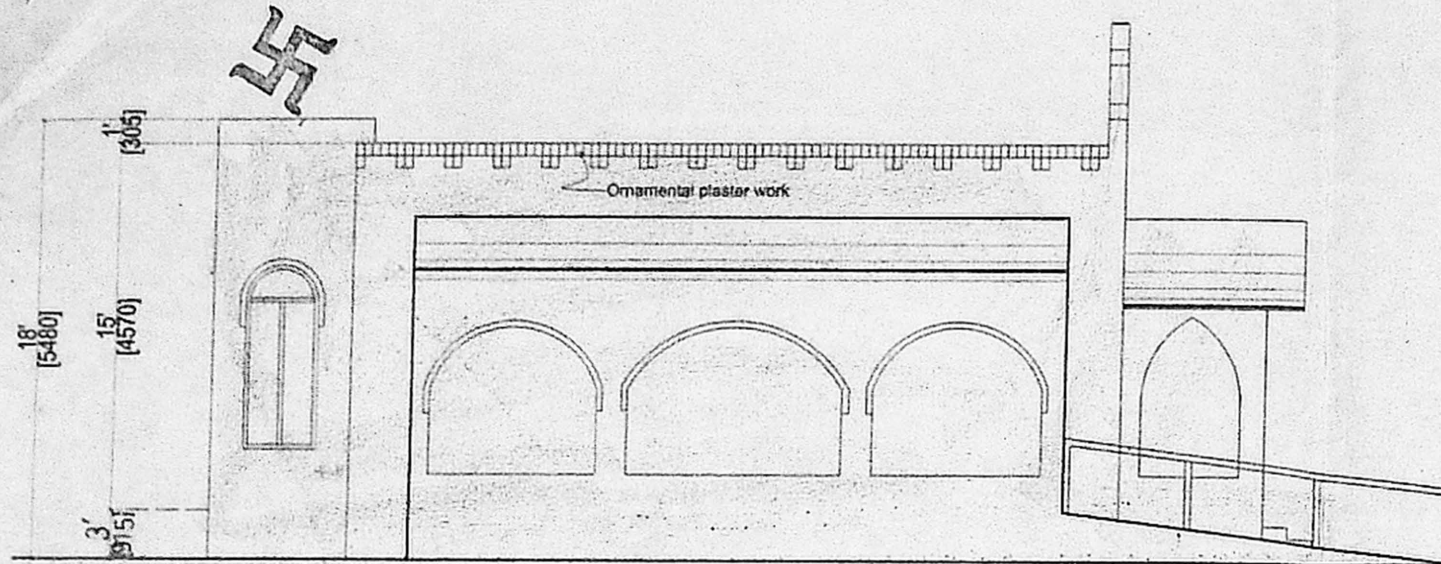

SIDE ELEVATION

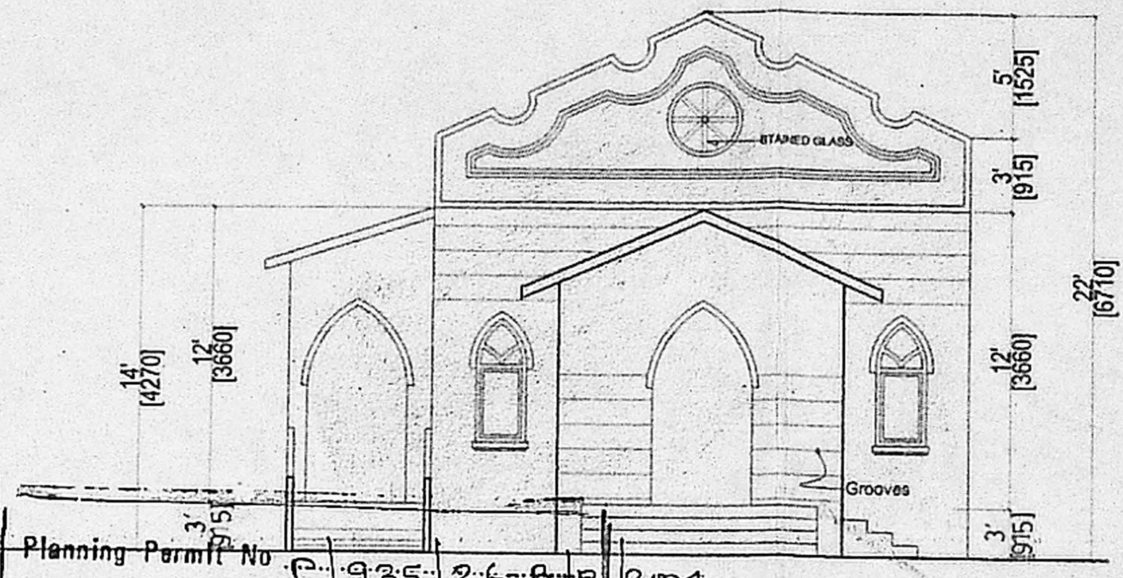

FRONT ELEVATION

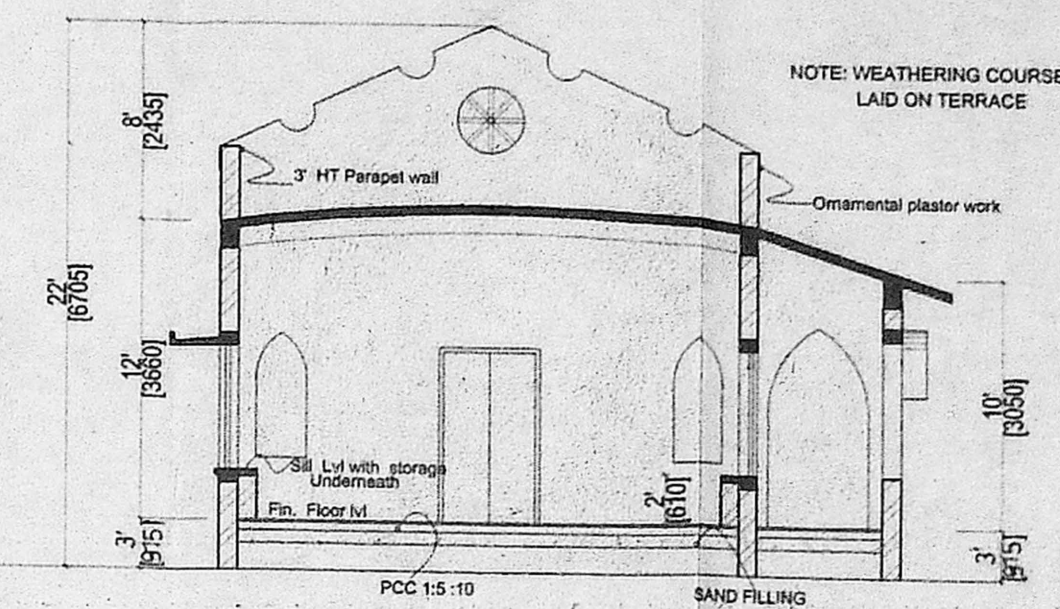

SECTION-X

Planning Permit No. C-935-26-B-18/2004

APPROVED
 SUBJECT TO THE CONDITIONS IN THIS OFFICE LETTER.

No. 37598/03 Date 5-2004

FOR MEMBER SECRETARY
 CHENNAI METROPOLITAN
 DEVELOPMENT AUTHORITY
 CHENNAI-600 008.

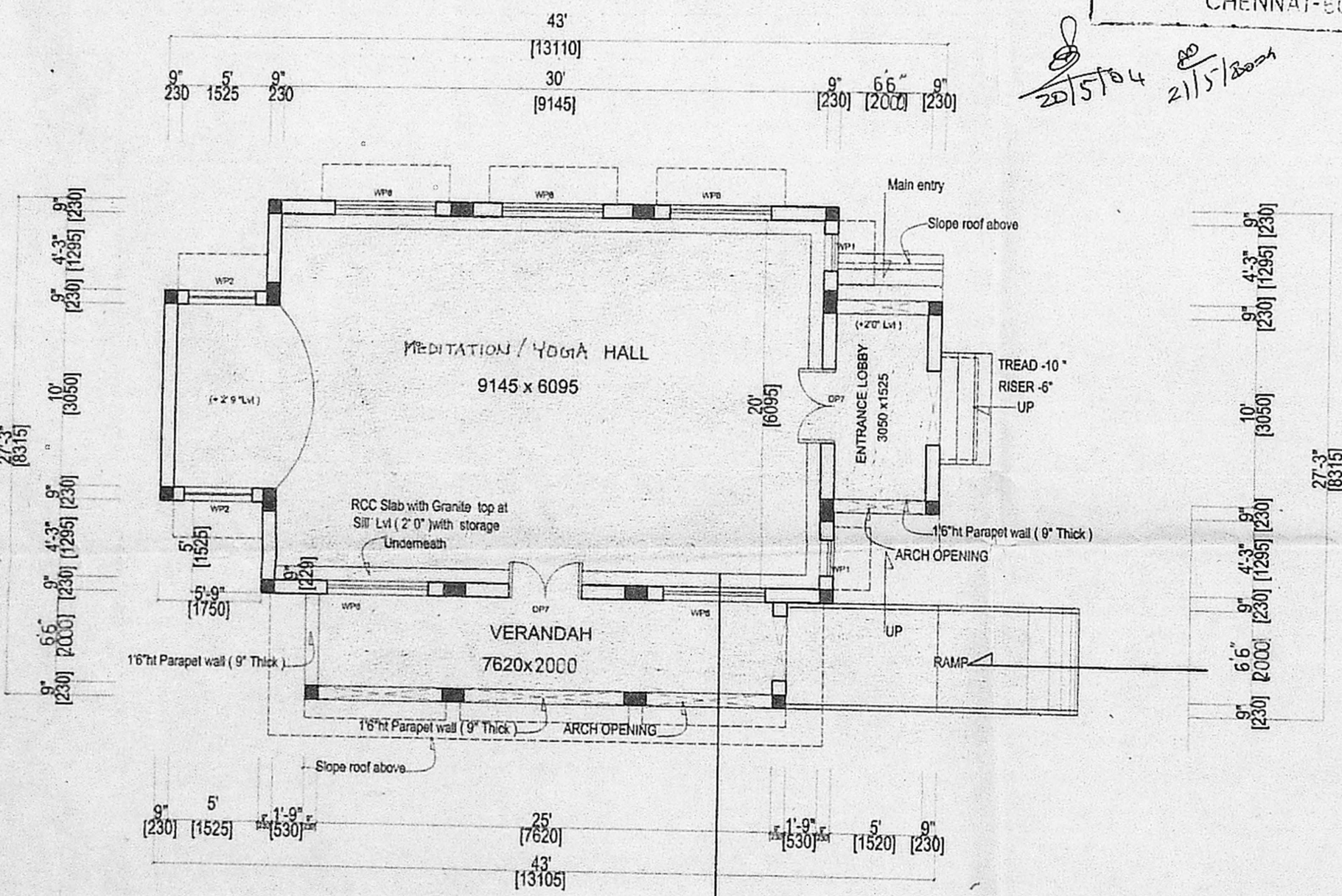

PLAN

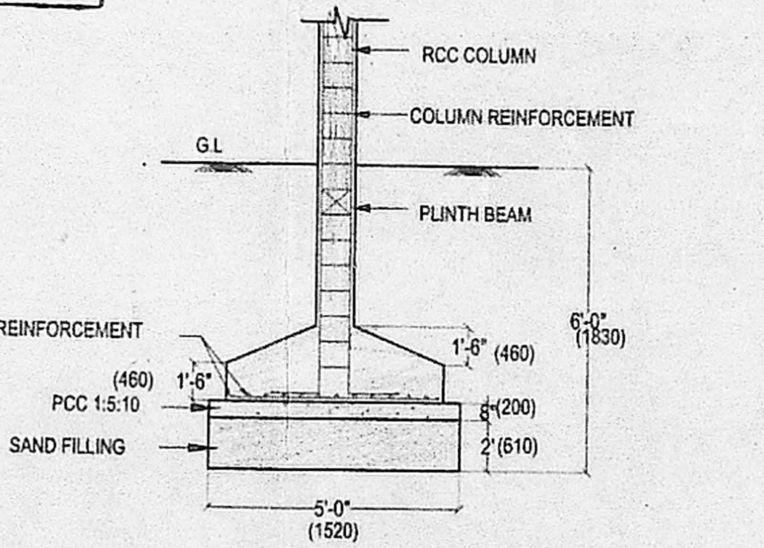

COLUMN FOOTING DETAIL

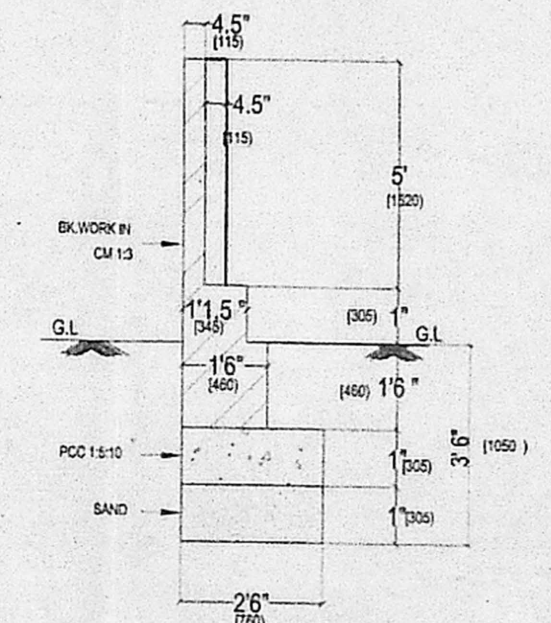

EX. COMPOUNDWALL DETAIL

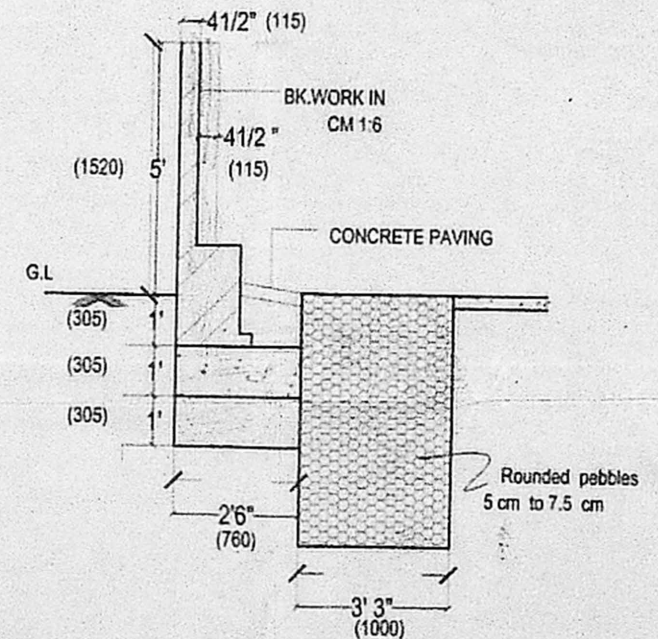

PROPOSED RAIN WATER TREATMENT

AREA STATEMENT		Sq.m	Sq.ft
GROUND FLOOR AREA -		89.35	961.77

R.NO	REVISION NOTES	DATE	SIGN
SCHEDULE OF JOINERIES			
DP7	T.W PANELLED DOOR	6'0" x 8'0"	2135 x 2440
WP1	T.W FRAMED GLAZED WINDOW	2'0" x 5'6"	610 x 1675
WP2	T.W FRAMED GLAZED WINDOW	3'9.5" x 7'6"	1155 x 2290
WP8	T.W FRAMED GLAZED WINDOW	5'7" x 5'6"	1700 x 1675

COLOUR INDEX	
PROPOSED	- [Color Box]
EXISTING	- [Color Box]

OWNER SIGNATURE *Deepti Nataraj*
Executive General Secretary
YWCA OF MADRAS

JOB NO : 1830 DESIGNED & CHECKED : MRS. SHOBA
 DRG NO : 9 DRAWN : Anitha Johnson
 SCALE: 1" = 8' 0" DATE :

PROPOSED MEDITATION / YOGA HALL IN YWCA COMPOUND IN YWCA R.S NO 660/1 VEPERY REVENUE VILLAGE NO 15 DOOR NO 1086 POONAMALEE HIGH ROAD CH-84

CORPORATION DRAWING
KINGSWAY CONSULTANTS
 ARCHITECTS AND ENGINEERS
 8, JARRET GARDENS, CASA MAJOR ROAD, EGMORE, CHENNAI 600 008

R. RANJITSINGH
 M.E. (Struct), CEng (U.K),
 MStructE (Eng.), M.IABSE.
 M.ASCE., M.I.E. (IND)
 Licensed Surveyor Class-1 L.S. No. 113

NOTE: FOR SITE & KEY PLAN REFER DRAWING NO-9

J.S. RAJASINGH LICENSED SURVEYOR CLASS 1 REGISTERED ARCHITECT NO 27 COUNCIL OF ARCHITECTURE REG NO CA/83/7856 CHARTERED ENGINEER REG NO M 009537